

# **SETECS OneGroup™**

## **Secure Group Messages Exchange System**

~~~~

**E-mail : [sead.muftic@setecs.com](mailto:sead.muftic@setecs.com)**

**Office : (202) 994 – 5506**

**Cell : (240) 535 – 2095**

**January 14, 2004**

# **SETECS OneGroup™ :**

**A family of secure group applications supported by the GSAKMP and PKI protocols**

- 1. Secure instant messaging**
- 2. Secure whiteboard (forum)**
- 3. Secure sharing of protected documents**

~~~~~

**Environments:**

- 1. Java based client**
- 2. Web based client (browser)**

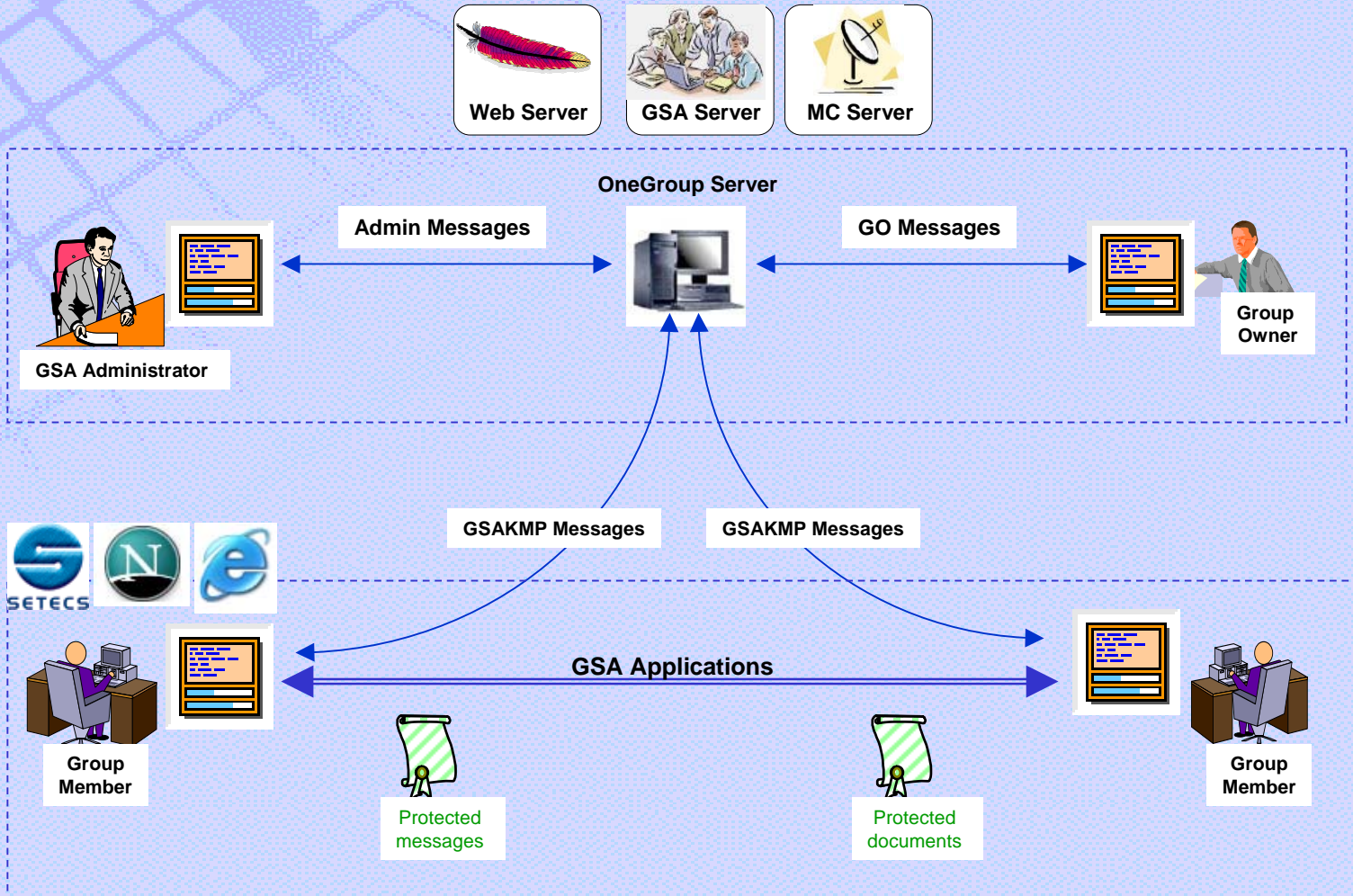

# OneManager™ – Identity Management System

- CSPRI
  - Network Resources
  - OneMAN
    - Registered Users
      - admin
      - mark
      - albin
      - chih-chun
      - sead
      - gernot
      - mohammad
      - tim
      - stefano
      - john
    - Registered Servers
      - GSAServer53
      - OneNETServer33
      - LCAServer43
      - GSAServer44
      - GernotServer
      - OneNETServer49
      - OneNETServer55
      - SCAServer52
    - Directory
      - o=setecs
        - cn=directory administrators
        - ou=groups
        - ou=people
        - ou=special users
      - c=us
        - o=setecs
          - ou=setecs low assurance ca server
            - cn=www.setecs.com
          - ou=unit
          - o=gwu
        - c=u s
    - PKI System
    - Smart Cards

**Start SETECS Security System:  
login panel will show up depending whether  
low assurance authentication (password) or  
medium assurance authentication (smart cards) is used**

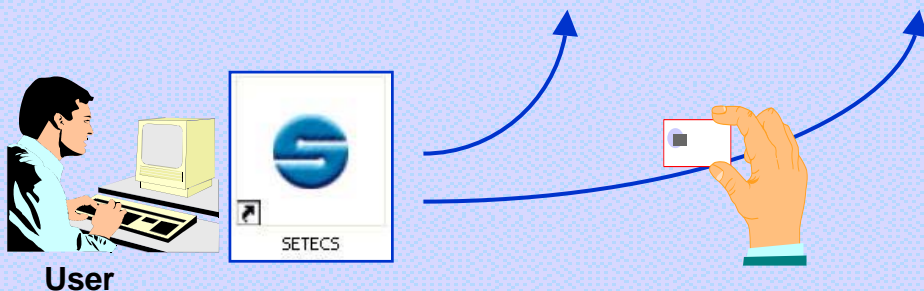

**After successful login, security system interface will be displayed.  
You may configure the system and access PKI**

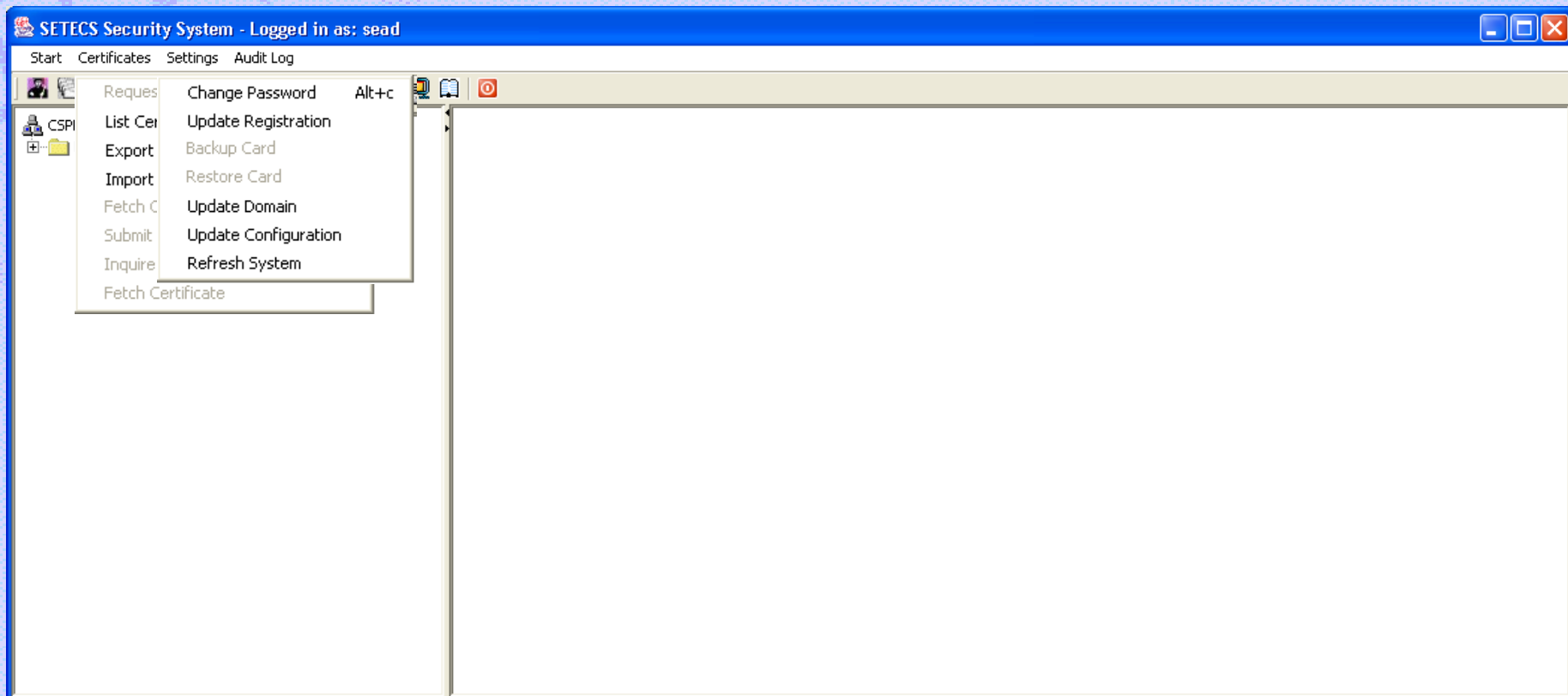

## Selection of secure application, OneGroup . . .

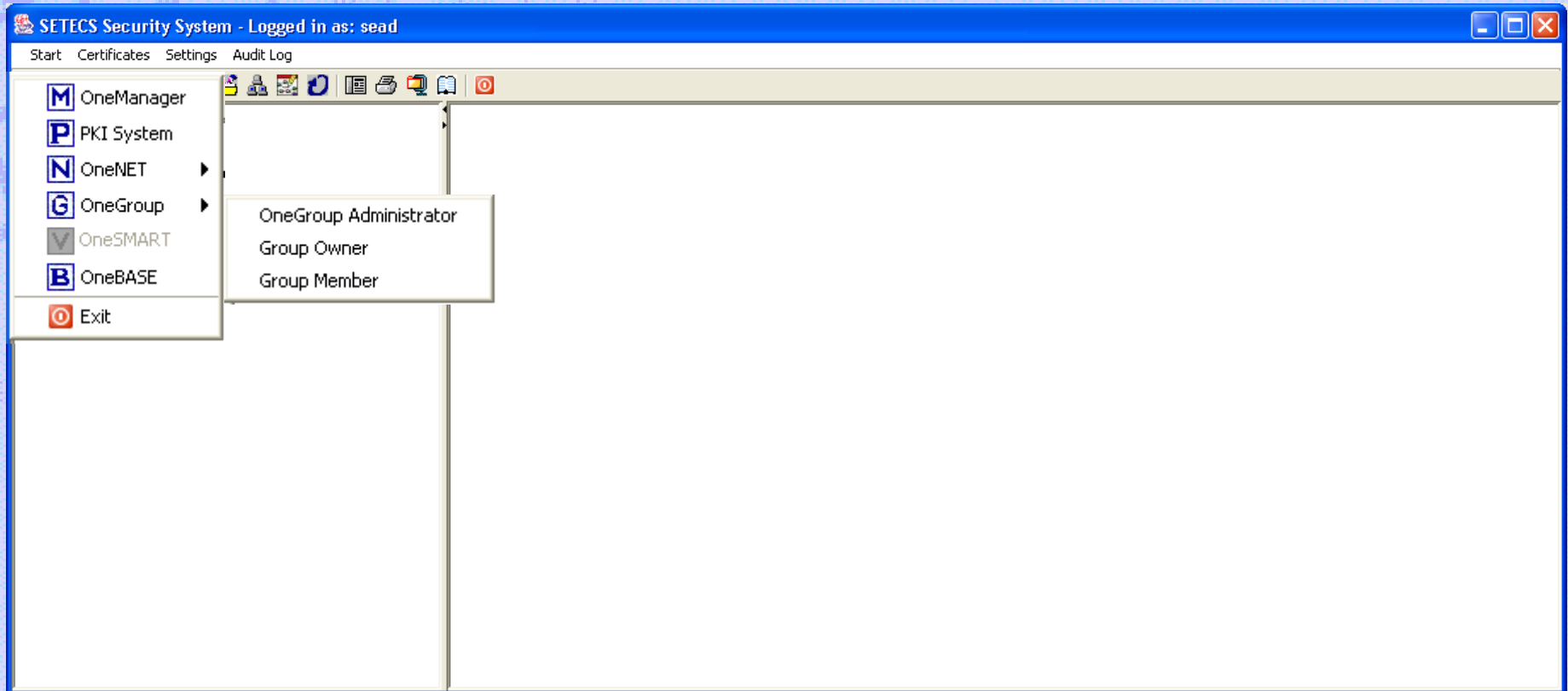

**When Administration section of OneGroup is selected the interface is automatically expanded with administrator's drop-down menus and all OneGroup servers are shown**

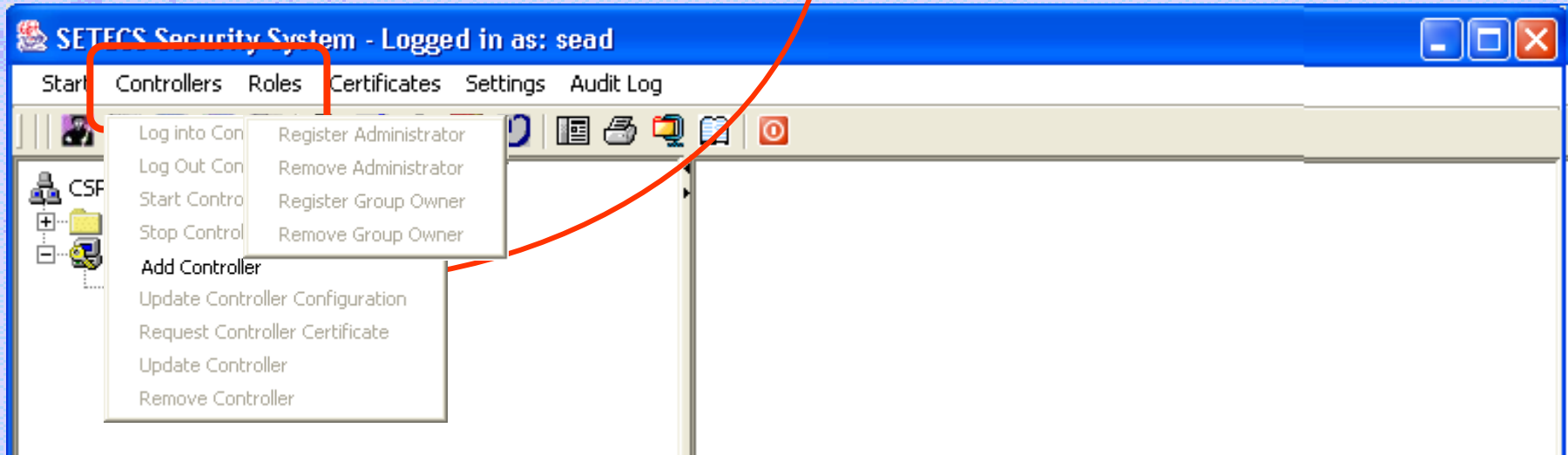

**Administration can login into the Controller (or remove it).  
After login, all administrative functions become available**

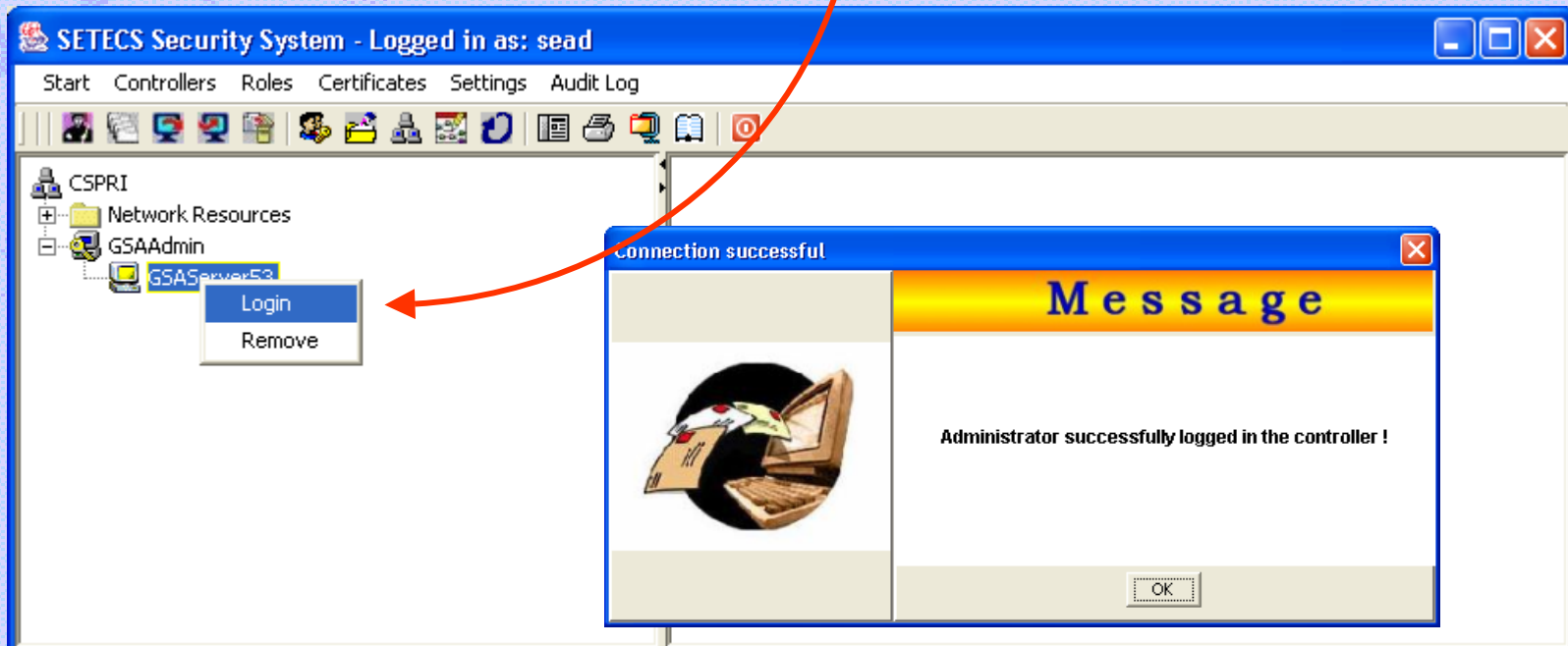

**All resources may be listed, Controllers and Roles menus are activated, right-click drop-down menu is changed.**

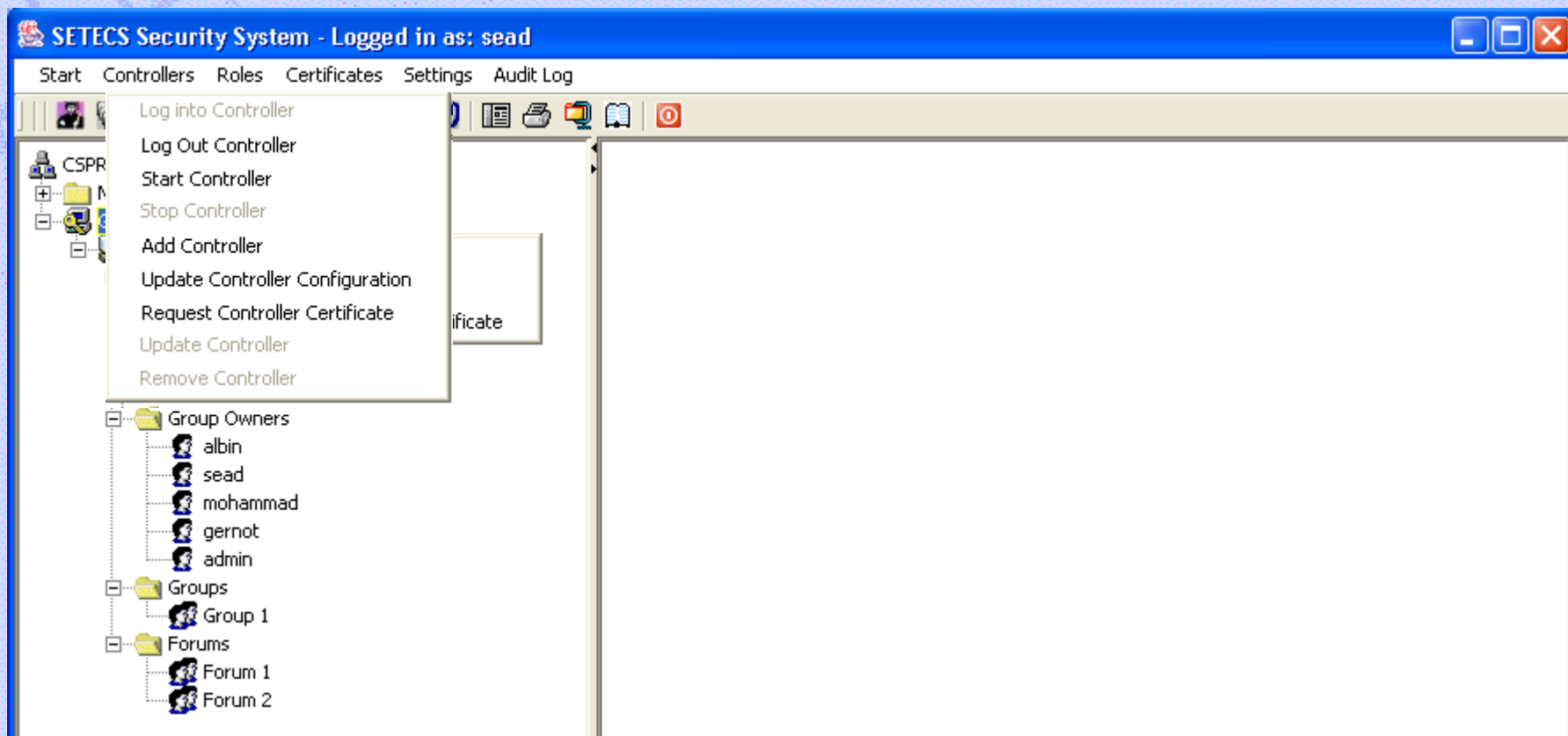

If you are a group owner, you may update controllers list, Login/Logout from the selected controller, and get controller's information

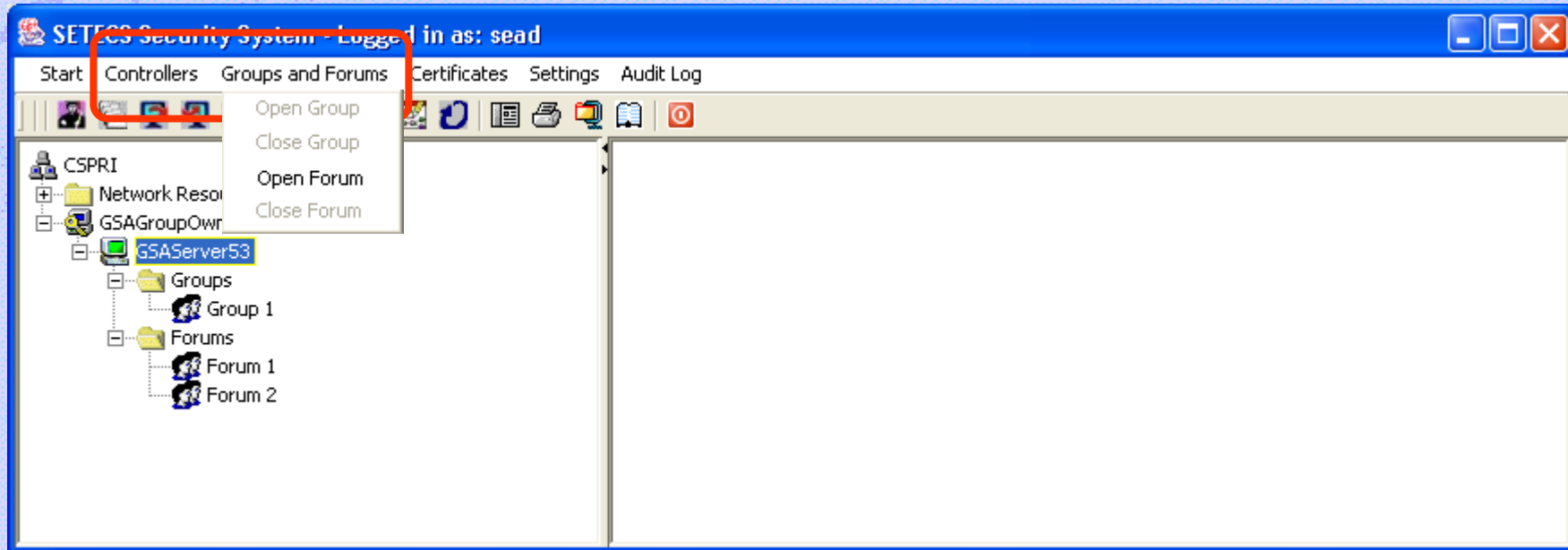

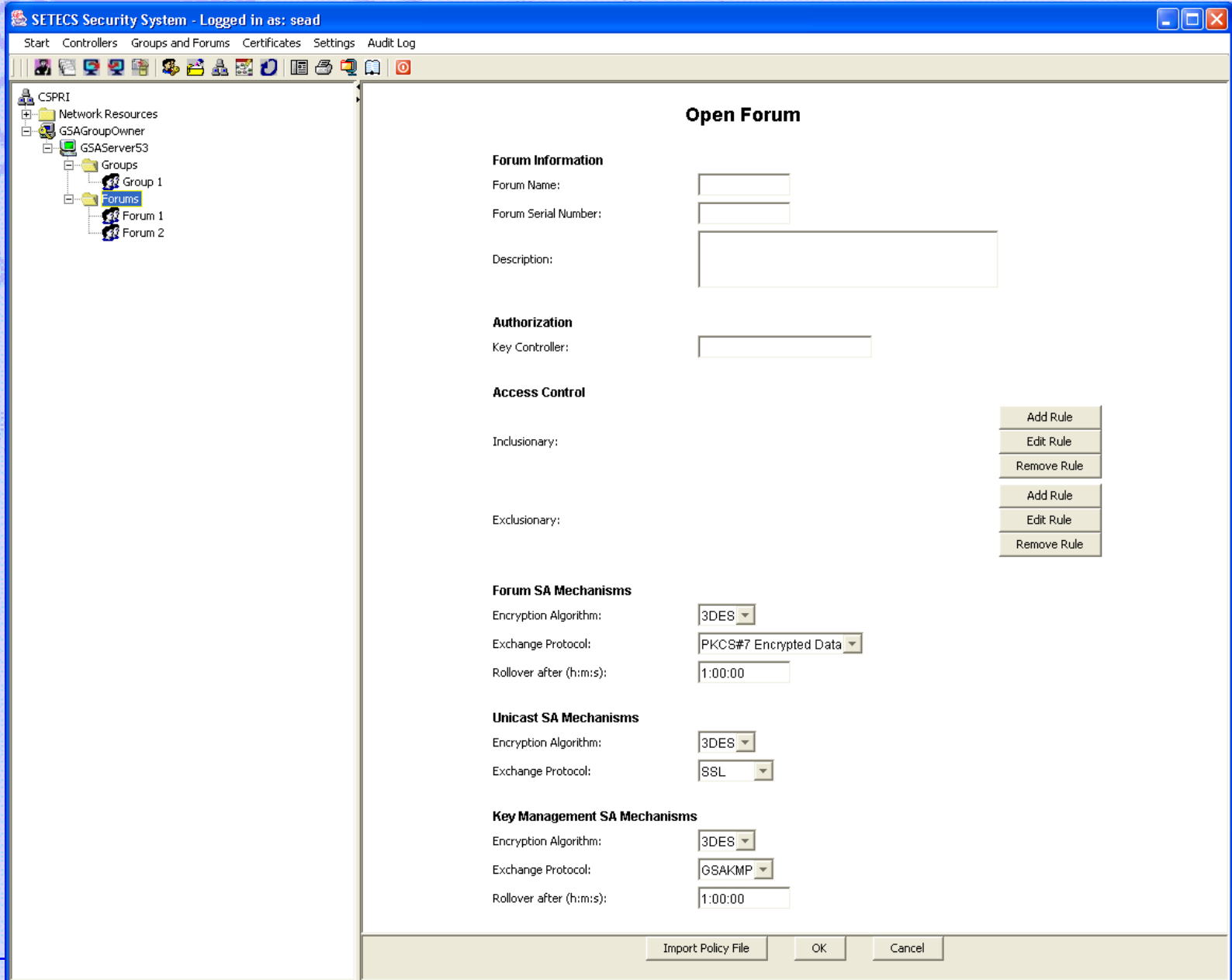

- Forum Information**
  - Forum Name:
  - Forum Serial Number:
  - Description:
- Authorization**
  - Key Controller:
- Access Control**
  - Inclusionary:
  - Exclusionary:
- Forum SA Mechanisms**
  - Encryption Algorithm: 3DES
  - Exchange Protocol: PKCS#7 Encrypted Data
  - Rollover after (h:m:s): 1:00:00
- Unicast SA Mechanisms**
  - Encryption Algorithm: 3DES
  - Exchange Protocol: SSL
- Key Management SA Mechanisms**
  - Encryption Algorithm: 3DES
  - Exchange Protocol: GSAKMP
  - Rollover after (h:m:s): 1:00:00

On the right side of the "Access Control" section, there are two sets of buttons: "Add Rule", "Edit Rule", and "Remove Rule" for both Inclusionary and Exclusionary lists. At the bottom of the window, there are buttons for "Import Policy File", "OK", and "Cancel".

**Users may Join/Leave the group. Group communication is secure instant messaging or secure whiteboard (forum)**

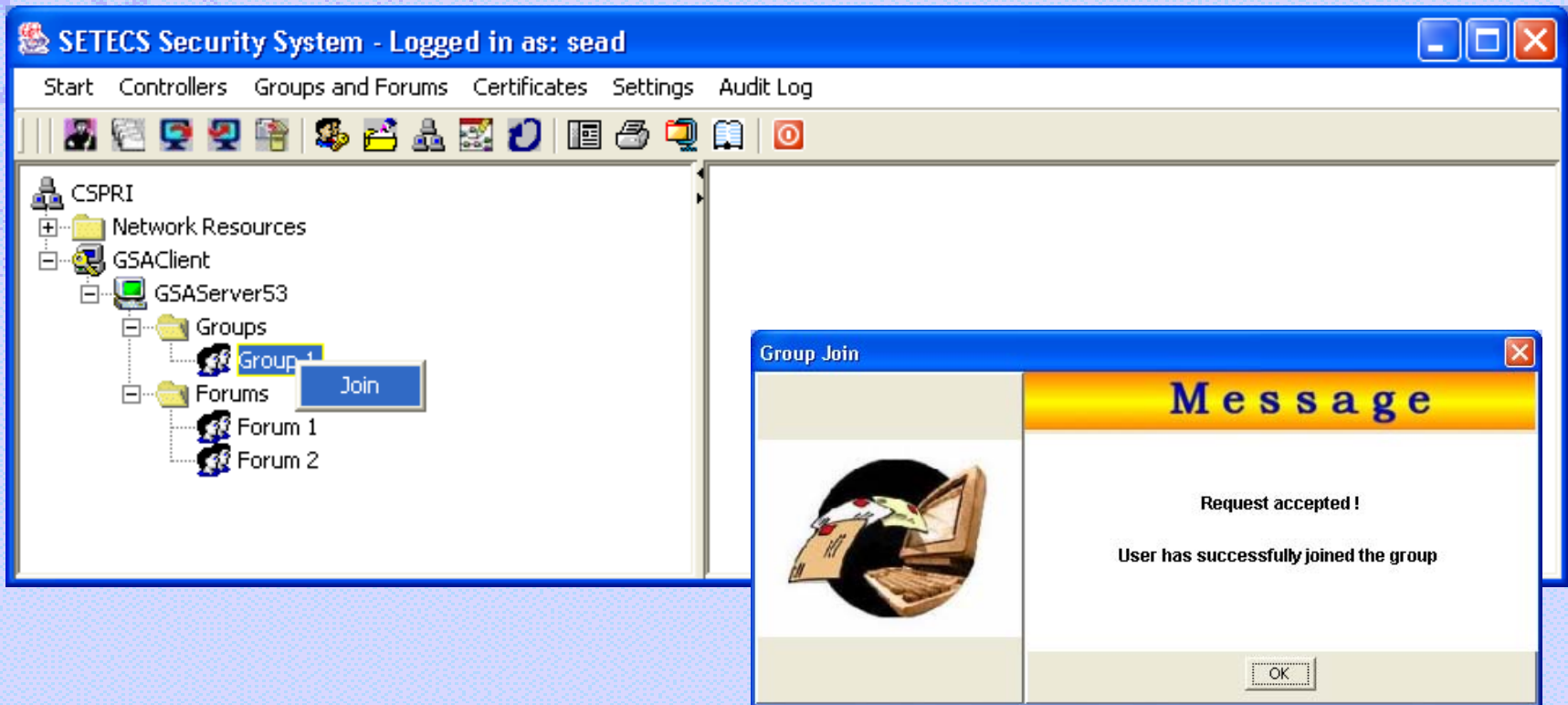

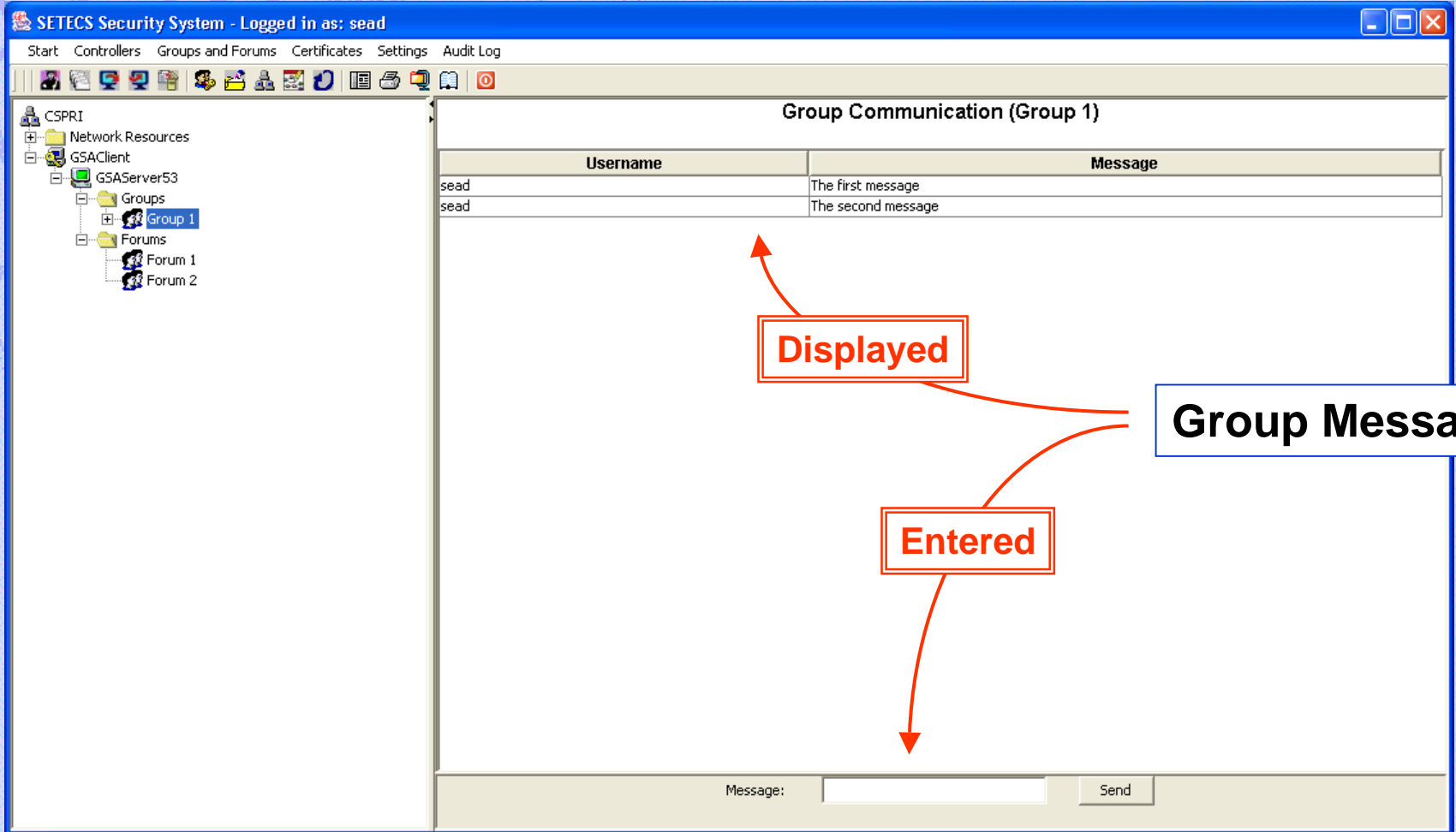

Username	Message
sead	The first message
sead	The second message

Below the table is a "Message:" input field and a "Send" button. A blue box labeled "Group Messages" has two red arrows pointing to the table: one labeled "Displayed" pointing to the table header, and another labeled "Entered" pointing to the input field.

**Users may Join/Leave the forum,  
thus becoming permanent members of the forum**

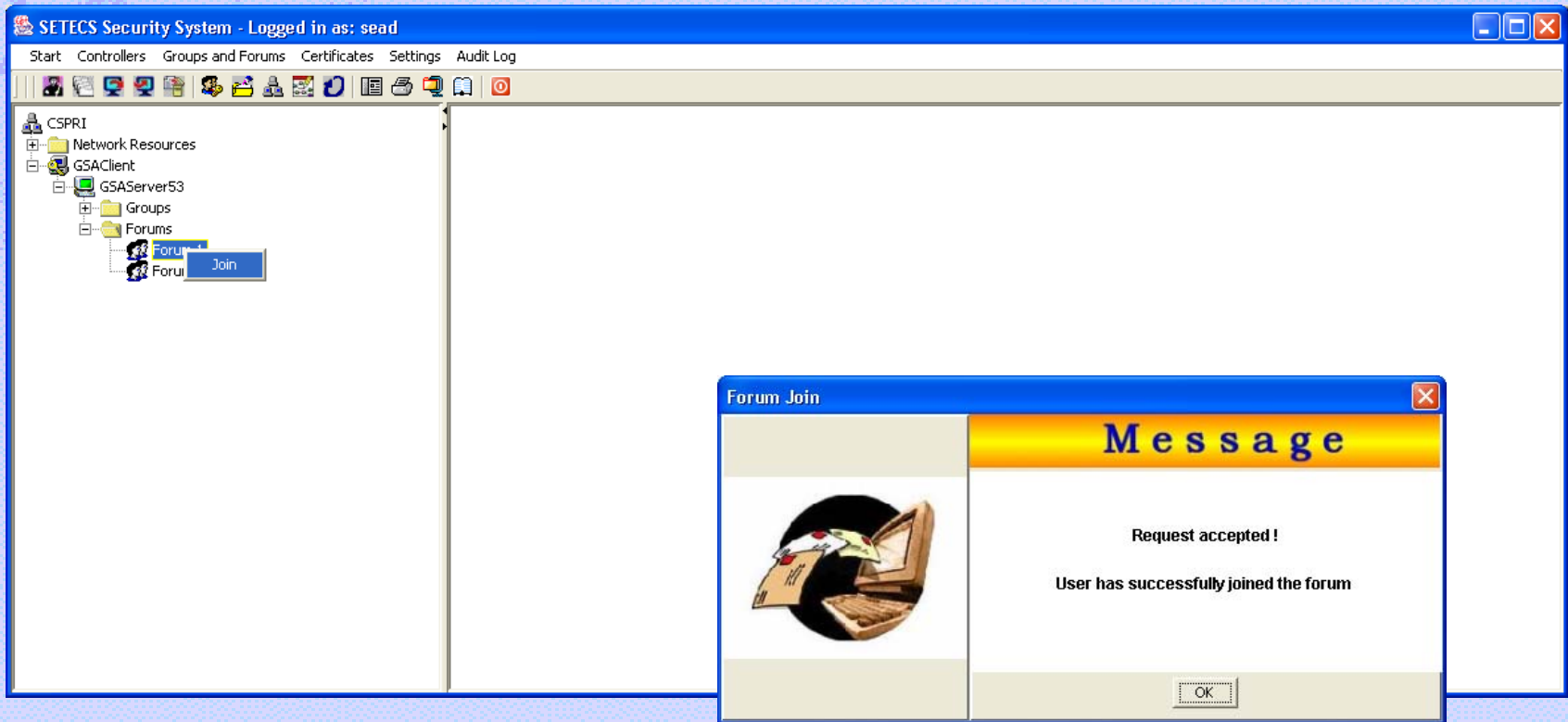

**However, users still must Login to the forum in order to write and read messages**

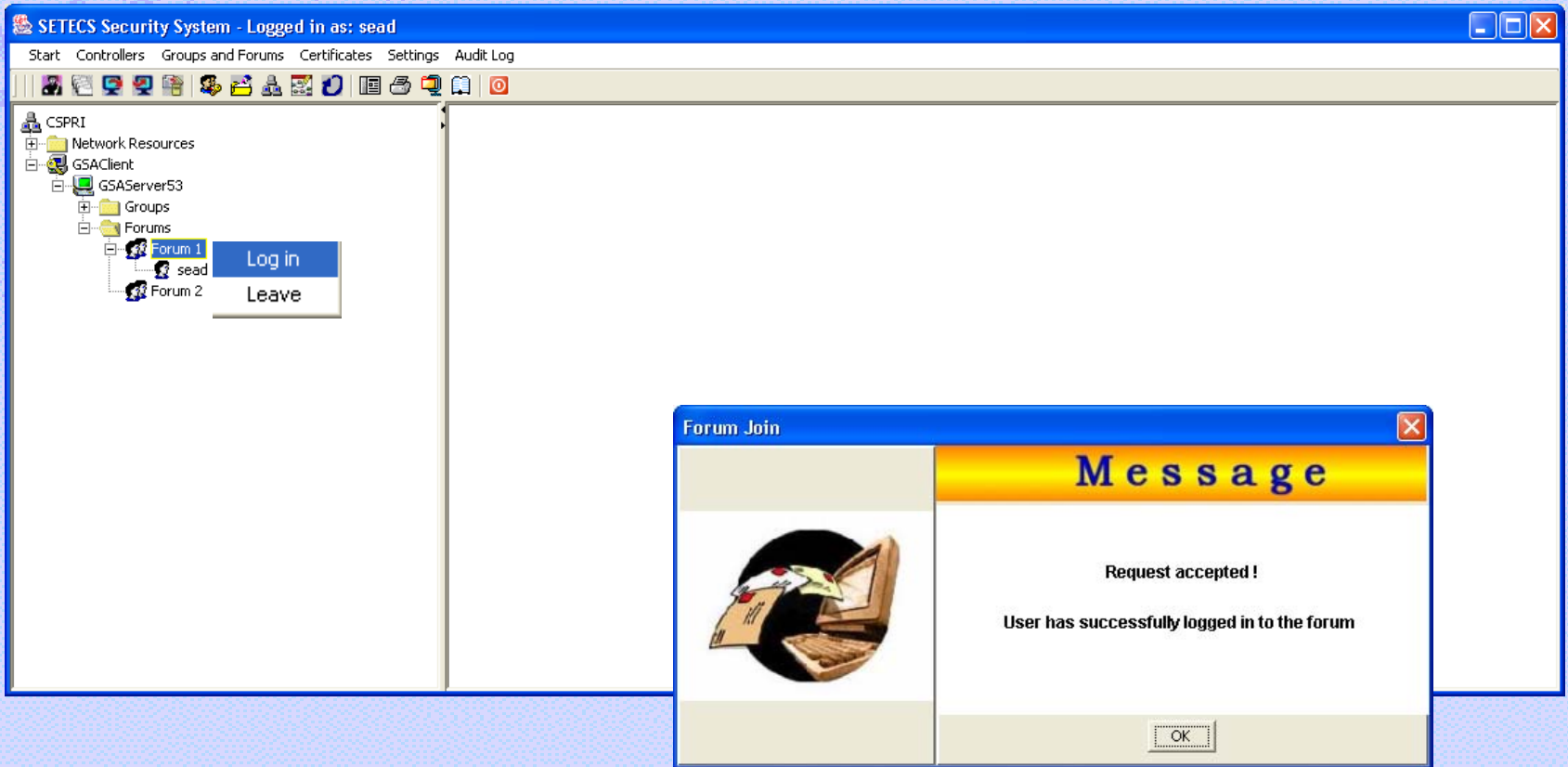

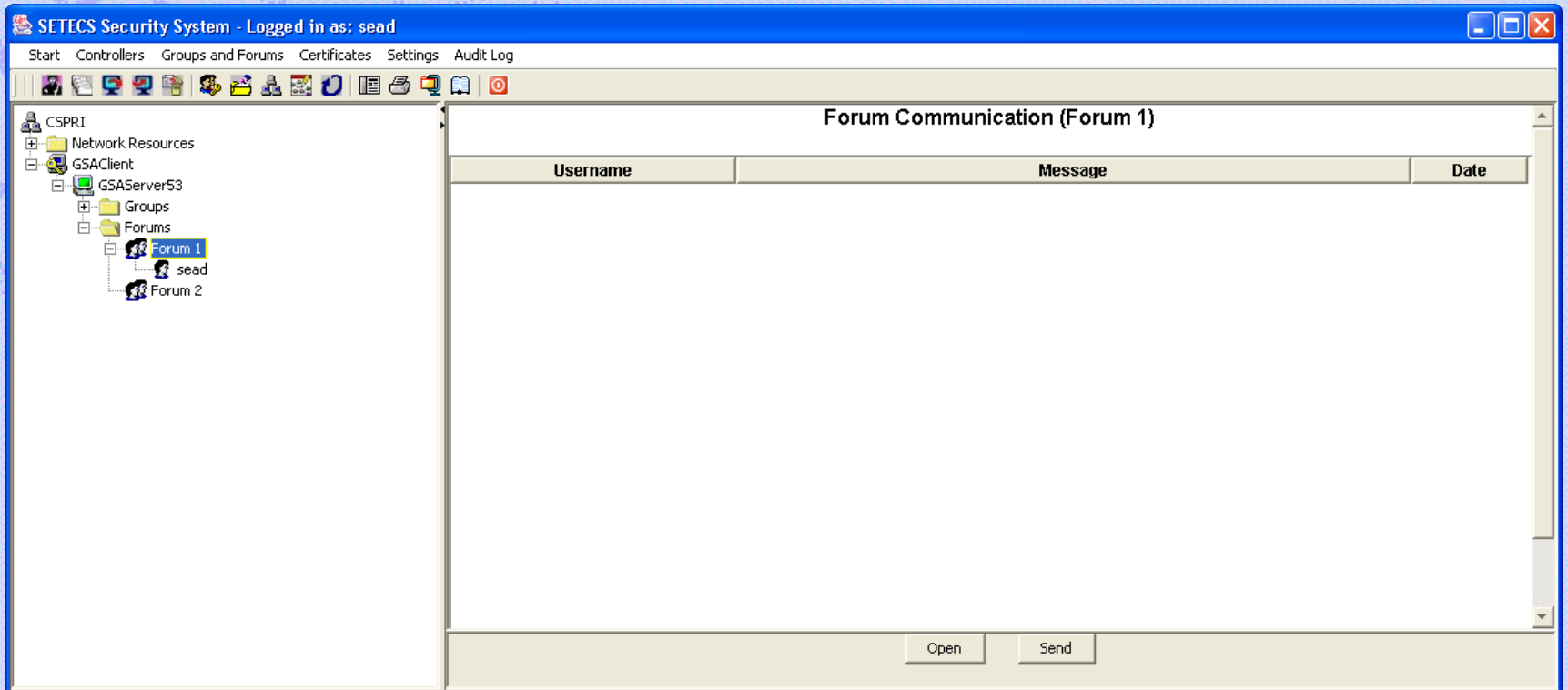

- CSPRI
  - Network Resources
  - GSAClient
    - GSA Server53
    - Groups
    - Forums
      - Forum 1 (selected)
      - sead
      - Forum 2

The main content area is titled "Forum Communication (Forum 1)" and contains a table with the following headers:

Username	Message	Date
----------	---------	------

At the bottom of the main content area, there are two buttons: "Open" and "Send".

# OneGroup – Group Member Interface for Secure Forum

18

A screenshot of the SETECS Security System web interface. The window title is "SETECS Security System - Logged in as: sead". The top navigation bar includes "Start", "Controllers", "Groups and Forums", "Certificates", "Settings", and "Audit Log". Below the navigation bar is a toolbar with various icons. On the left is a tree view showing the system structure: CSPRI, Network Resources, GSAClient, GSA Server53, Groups, Forums, Forum 1 (selected), sead, and Forum 2. The main area is a message composition screen with a "Message Subject:" field containing the text "Subject" and a "Send" button. Below the subject field is a text area containing the text "This is the text of the message.".

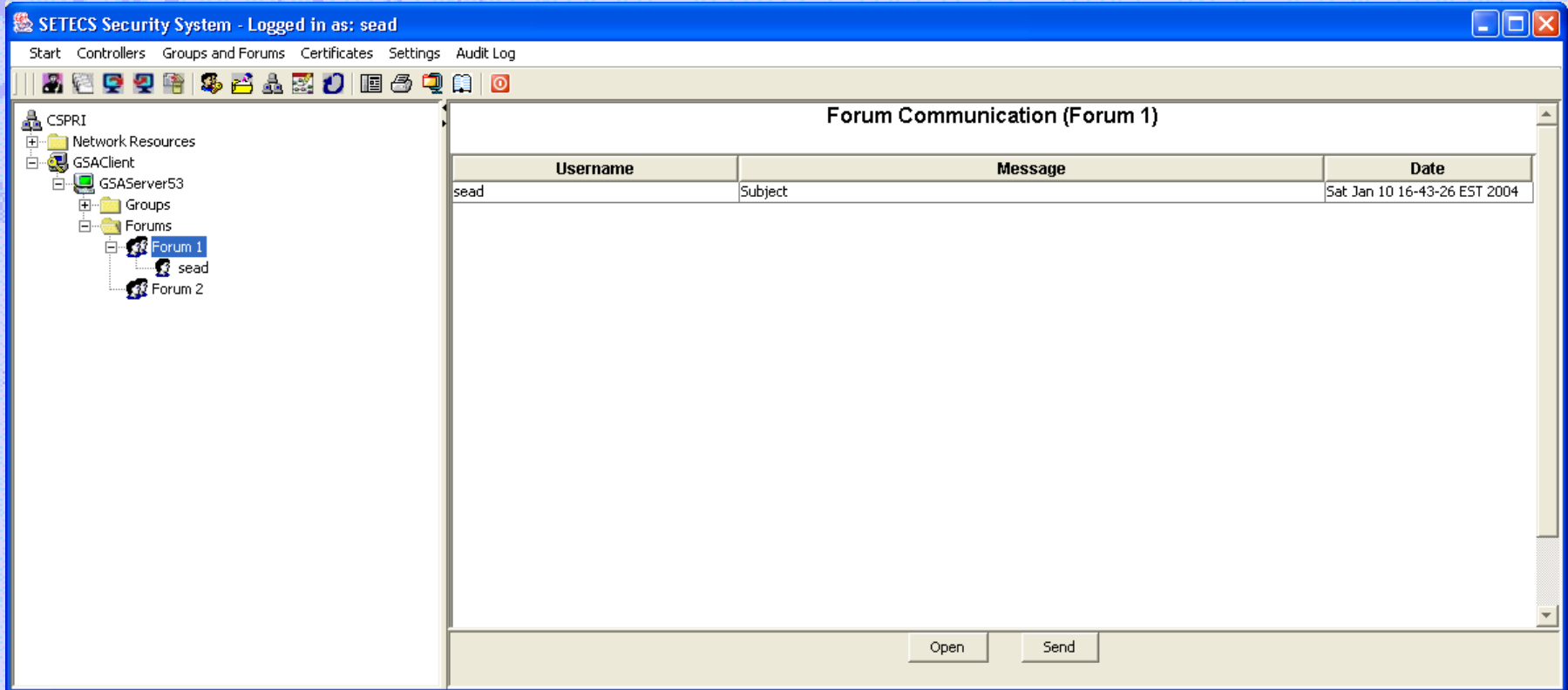

Username	Message	Date
sead	Subject	Sat Jan 10 16:43:26 EST 2004

At the bottom of the main area, there are two buttons: "Open" and "Send".

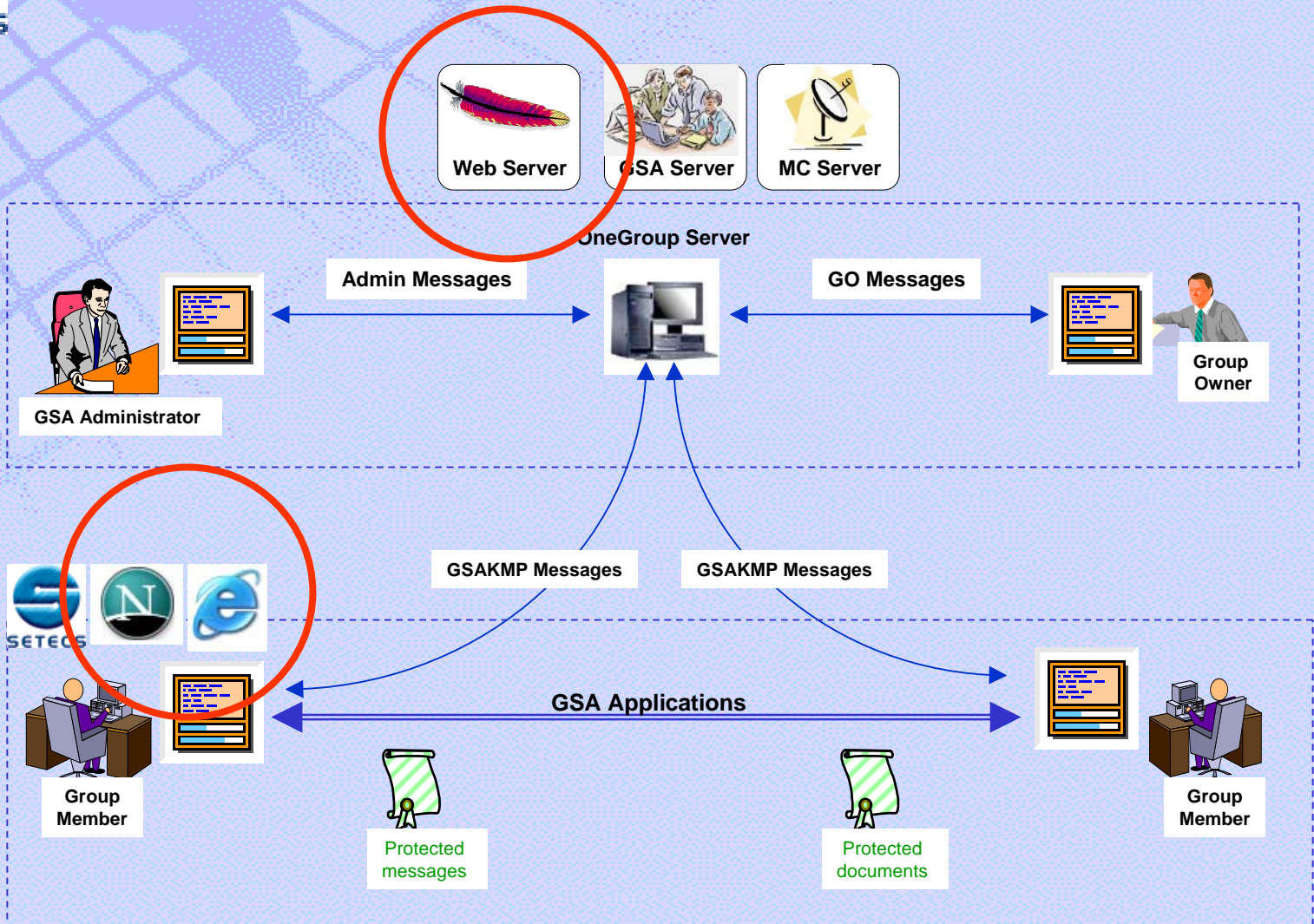

## OneMAN – Central Security Server

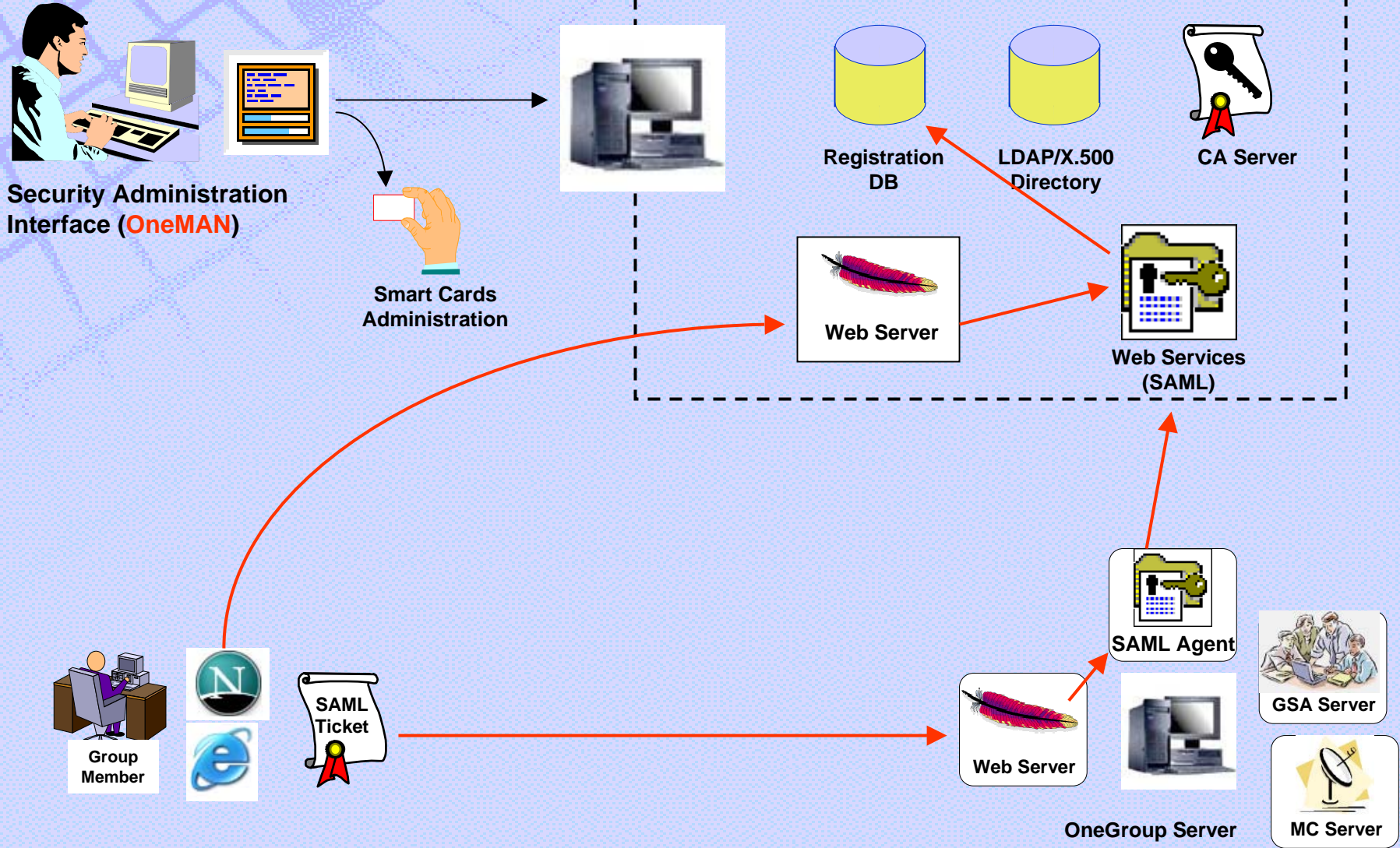

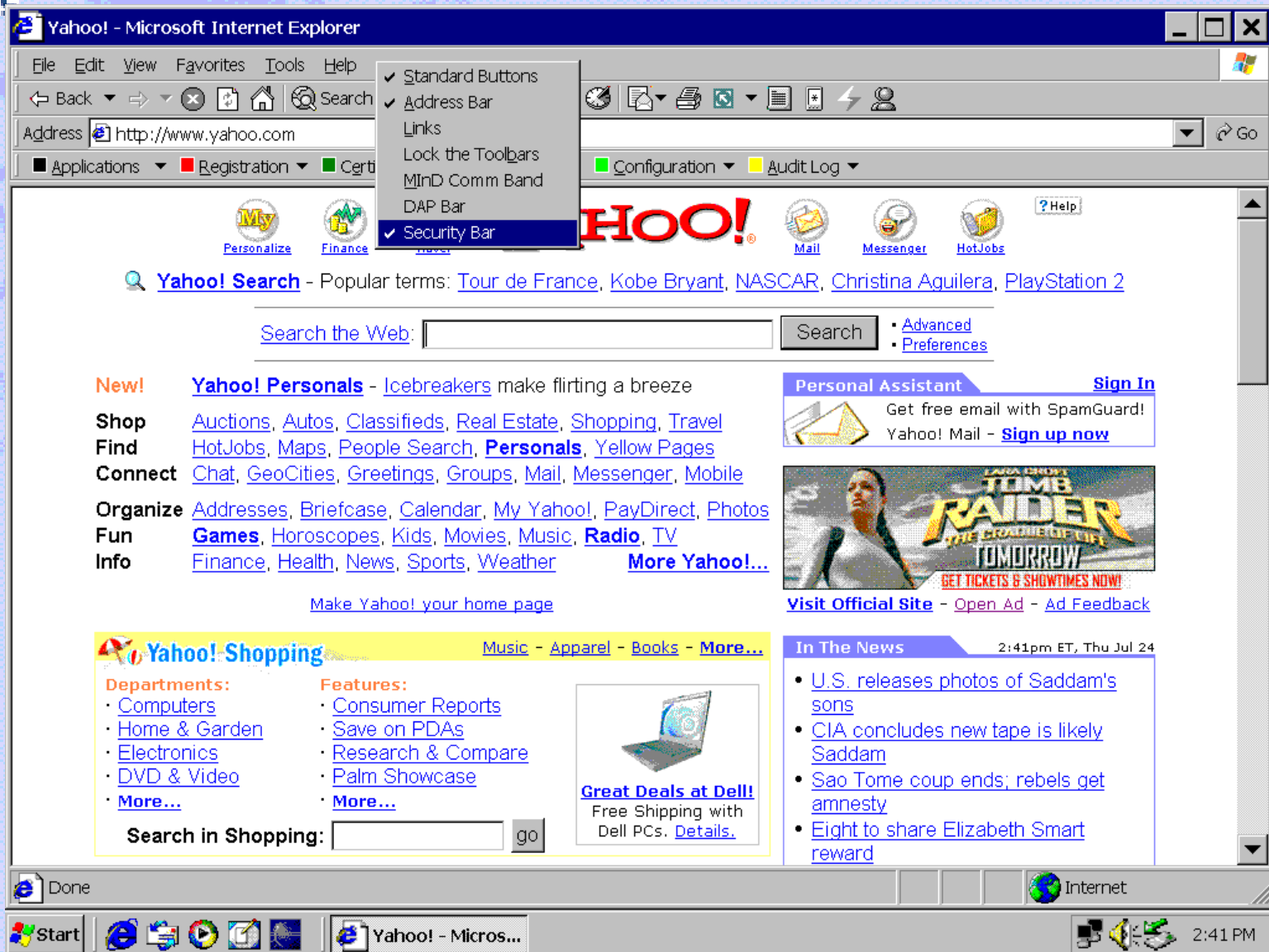

# **SETECS OneGroup™**

**Free Download !**

**<http://www.setecs.com/DL/Download.html>**

~~~~

**E-mail : [sead.muftic@setecs.com](mailto:sead.muftic@setecs.com)**